



Haverling

L O N D O N B O R O U G H

LICENSING SUB-COMMITTEE LIDL

AGENDA

10.30 am	Monday 5 September 2022	Council Chamber - Town Hall
-----------------	------------------------------------	--

Members 3: Quorum 2

COUNCILLORS:

Natasha Summers (Chairman)

Jane Keane

Christine Vickery

For information about the meeting please contact:

Taiwo Adeoye - 01708 433079

taiwo.adeoye@onesource.co.uk

Protocol for members of the public wishing to report on meetings of the London Borough of Havering

Members of the public are entitled to report on meetings of Council, Committees and Cabinet, except in circumstances where the public have been excluded as permitted by law.

Reporting means:-

- filming, photographing or making an audio recording of the proceedings of the meeting;
- using any other means for enabling persons not present to see or hear proceedings at a meeting as it takes place or later; or
- reporting or providing commentary on proceedings at a meeting, orally or in writing, so that the report or commentary is available as the meeting takes place or later if the person is not present.

Anyone present at a meeting as it takes place is not permitted to carry out an oral commentary or report. This is to prevent the business of the meeting being disrupted.

Anyone attending a meeting is asked to advise Democratic Services staff on 01708 433076 that they wish to report on the meeting and how they wish to do so. This is to enable employees to guide anyone choosing to report on proceedings to an appropriate place from which to be able to report effectively.

Members of the public are asked to remain seated throughout the meeting as standing up and walking around could distract from the business in hand.

DECLARING INTERESTS FLOWCHART – QUESTIONS TO ASK YOURSELF

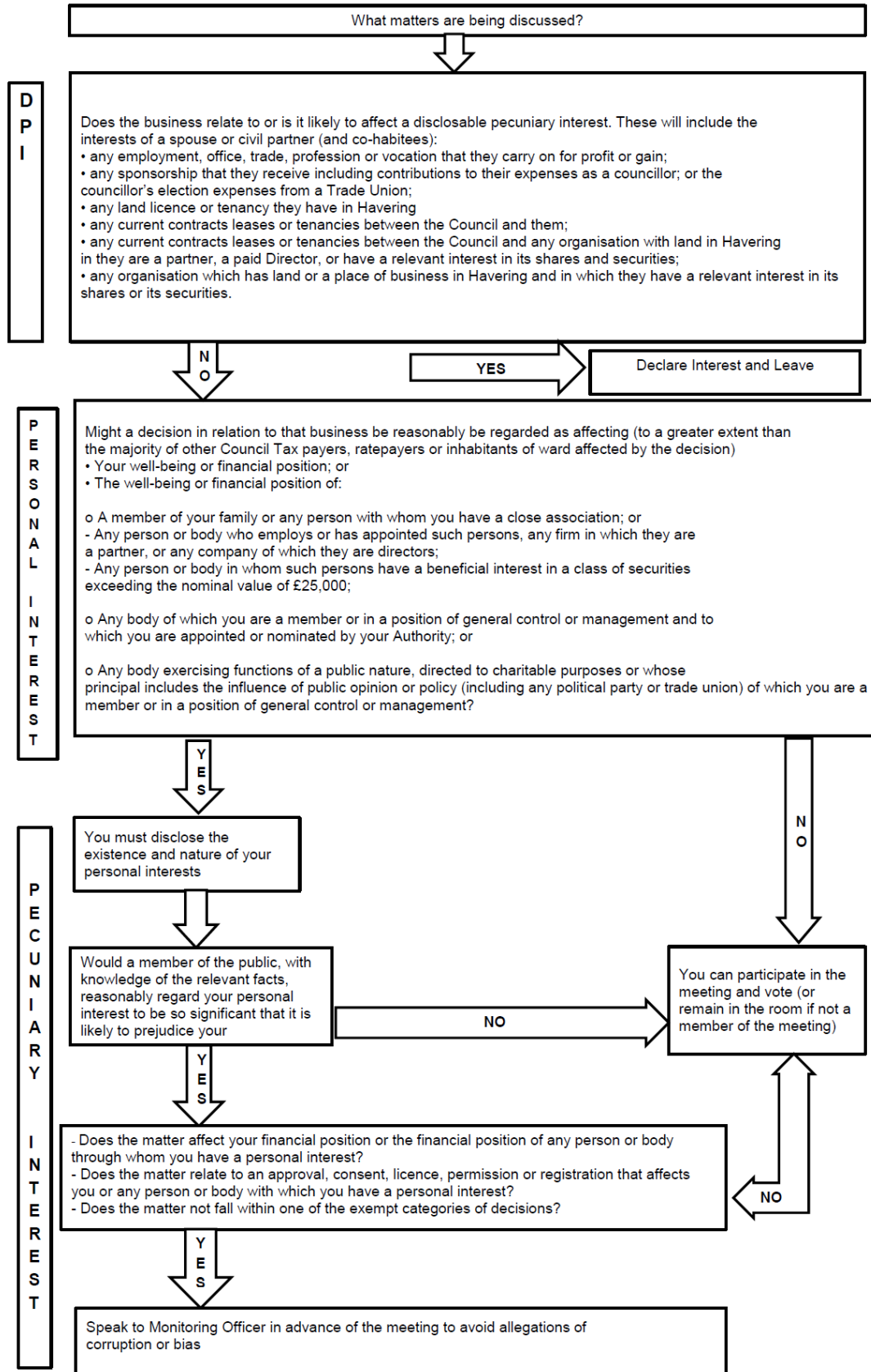

AGENDA ITEMS

1 APOLOGIES FOR ABSENCE AND ANNOUNCEMENT OF SUBSTITUTE MEMBERS

(if any) - receive

2 DISCLOSURE OF INTERESTS

Members are invited to disclose any interest in any of the items on the agenda at this point of the meeting.

Members may still disclose any interest in an item at any time prior to the consideration of the matter.

3 CHAIRMAN'S ANNOUNCEMENT

The Chairman will announce details of the arrangements in case of fire or other events that might require the meeting room or building's evacuation.

4 REPORT OF THE CLERK (Pages 1 - 6)

Procedure for the Hearing: Licensing Act 2003 - Attached

5 APPLICATION FOR A PREMISES LICENCE MADE BY LIDL GREAT BRITAIN LTD - 5 RAINHAM ROAD, RAINHAM, RM13 8SP (Pages 7 - 40)

This application for a premises licence is made by Lidl Great Britain Limited under section 17 of the Licensing Act 2003. Documents attached

Zena Smith
Democratic and Election Services Manager

LICENSING SUB-COMMITTEE

5 September 2022

REPORT

Subject Heading:

**Procedure for the Hearing: Licensing
Act 2003**

Report Author and contact details:

**Taiwo Adeoye (01708) 433079
e-mail: taiwo.adeoye@onesource.co.uk**

Members are advised that, when considering application for a premises licence, the following options are available to them by virtue of the Licensing Act 2003, Part 3, section 35, paragraphs 3 and 4:

"Where relevant representations are made, the authority must

- (a) hold a hearing to consider them, unless the authority, the applicant and each person who has made such representations agree that a hearing is unnecessary, and
- (b) having regard to the representations, take such steps as it considers necessary for the promotion of the licensing objectives.

The steps are:

- a) modify the conditions of the licence
- b) reject the whole or part of the application

and for this purpose, the conditions of the licence are modified if any of them is altered or omitted or any new condition is added."

The Sub-Committee will also wish to note that, if none of these steps is required, the application must be granted.

Assuming that the Sub-Committee is satisfied that a hearing is required, then the following procedural steps are recommended. The Licensing Act 2003 (Hearings) Regulations 2005 will govern the arrangements for the hearing of the application now under consideration. This report accords with the requirements of that Act and the Regulations, and in particular Regulations 21-25 (procedure at the hearing).

1. Membership of the Sub-Committee:

- 1.1 The Sub-Committee comprises three members of the Licensing Committee, with a quorum of two members. **Unless there are objections, in the absence of three members, the hearing shall proceed with the quorum of two.**
 - 1.1.1 A member of the Licensing Committee will be excluded from hearing an application where he or she has considered an application in respect of the premises in the previous 12 months as a Member of the Regulatory Services Committee; or
 - 1.1.2 is a Ward Councillor for the Ward in which the premises, subject to the application, are located; or
 - 1.1.3 is a Ward Councillor for a Ward which is likely to be affected by the application or;
 - 1.1.4 has a personal interest in the application.

2. Roles of other participants:

- 2.1 The Legal Advisor is not a party to the hearing. The role of the Legal Advisor is to provide legal advice relating to the application and submissions.
- 2.2 The Clerk is not a party to the hearing. The role of the Clerk is to record the hearing and the decisions of the Sub-Committee, and ensure efficient administration

3. Location and facilities:

- 3.1 All hearings will be heard at the Havering Town Hall unless otherwise directed.
- 3.2 Interpreters will be provided by the Council on request, provided notice is given at least five working days before the hearing.

4. Notification of attendance:

- 4.1 The Chairman will enquire of the parties who is in attendance and the parties will indicate their names (and, where relevant, whom they represent). A register will be circulated before the commencement of the hearing on which the applicant, his/her advisers and companions and all interested parties (and/or their representatives) will be asked to record their attendance.

5. Procedural matters:

- 5.1 Prior to the commencement of the hearing, the Chairman of the Sub-Committee will orally inform the parties whether their applications to have certain people attend the hearing (e.g. witnesses) have been granted or refused. Note this relates to people other than those attending on behalf of a party in the capacity as a representative of the party.

- 5.2 Prior to the commencement of the hearing the Chairman of the Sub-Committee will outline the procedure to be followed at the hearing. This will normally be as follows:

Introduction of the application:

The Licensing officer will outline:

- details of the application and relevant representations received from the parties;
- relevant legislation ;
- relevant Licensing Policy; and
- the time limit in which the Council must reach a determination.

Documentary evidence:

- Documentary or other information in support of applications, representations or notices should be provided to the Clerk of the Sub-Committee at least 7 clear working days before the hearing. If this information is produced at the hearing it will only be taken into account by the Sub-Committee if the Sub-Committee and all the parties consent to its submission. Permission to have this information included in the hearing should be requested at the beginning of the hearing before any oral submissions have been made.
- Statements made by people in support of a party's representation who are not present at the hearing, must be signed by the maker, dated and witnessed by another person. The statement must also contain the witness's full name and occupation.

Representations:

- The chairman will invite each of the parties at the hearing or their representative sequentially to address the Sub-Committee and call any person/s to whom permission has been granted to appear. Each party will be allowed a maximum period of 10 minutes in which to address the Sub-Committee and call persons on his/her behalf.
- This 10 minute period is where each party has the opportunity to orally address the Sub-Committee and clarify any points in which the Sub-Committee has sought clarification prior to the hearing. This 10 minute period should be uninterrupted unless a member of the Sub-Committee or Legal Advisor considers that the speaker is making submissions that are irrelevant, frivolous or vexatious.
- Members of the Sub-Committee may ask questions of any party, at any time during the proceedings. Time taken in dealing with a Member's question will not be taken into account in determining the length of time available to the party in question to make their representation.

The sequence in which each of the parties will be invited to address the Sub-Committee will normally be in the order of:

- the Chief Officer of Police;
- the Fire Authority;
- the Health and Safety at Work Enforcing Authority;
- the Local Planning Authority;
- the Local environmental Health Authority;
- the Local Weights and Measures Authority;
- the Authority Responsible for the Protection of Children from Harm;
- a navigation or other authority responsible for waterways; and
- any other party that has submitted representations in respect of the application, certificate, notice or other matter appearing before the Sub-Committee;
- the party that has submitted the application, certificate, notice or other matter appearing before the Sub-Committee.

At the discretion of the Sub-Committee the above order may be varied.

Cross-Examination:

Where witnesses have been permitted by the Sub-Committee to speak at the hearing on behalf of a party, permission must be sought from the Sub-Committee before another party can ask the witness questions. This process of questioning is normally referred to as cross-examination. The Sub-Committee will allow cross-examination only where it is necessary to assist it in considering the representations or application.

Relevance:

Information submitted at the hearing must be relevant to the applications, representations, or notice and the promotion of the licensing objectives. The Chairman of the Sub-Committee is entitled to exclude any information it considers to be irrelevant whether presented in written or oral form. The licensing objectives are:

The prevention of crime and disorder;

Public safety;

The prevention of public nuisance; and

The protection of children from harm.

6. Failure of parties to attend the hearing:

- 6.1 If a party, who has not given prior notice of his/her intention not to attend the hearing, is absent from the hearing the Sub-Committee may either adjourn the hearing or hold the hearing in the party's absence. Where the hearing is held in the absence of a party, the Sub-Committee will still consider the application, representation or notice submitted by that party.

7. Adjournments and extension of time:

- 7.1 The Sub-Committee may adjourn a hearing to a specified date or extend a notice period except where it must make a determination within certain time limits in the following specific applications:
- Review of premises licences following closure orders where the Sub-committee must make a determination within 28 days of receiving notice of the closure order.

8. Sub-Committee's determination of the hearing:

- 8.1 At the conclusion of the hearing the Sub-Committee will deliberate in private accompanied by the Clerk and the Legal Advisor who will be available to assist the Sub-Committee with any legal problems but will not participate in any decision making of the Sub-Committee.
- 8.2 The Sub-Committee will normally make its determination and announce its decision at the end of the hearing.
- 8.3 Where all parties have notified the Sub-Committee that a hearing is not required the Sub-Committee must make its determination within 10 working days of being given notice that the hearing is not required.

9. Power to exclude people from hearing:

- 9.1 The public are entitled to attend the hearing as spectators. However, the Sub-Committee may exclude any person from the hearing including any person assisting or representing a party where:
- it considers that the public interest would be best served by excluding the public or the individual person from the hearing; or
 - that person is behaving in a disruptive manner. This may include a party who is seeking to be heard at the hearing. In the case where a party is to be excluded, the party may submit to the Sub-Committee in writing any information which they would have been entitled to give orally had they not been required to leave the hearing.

10. Recording of proceedings:

- 10.1 A written record of the hearing will be produced and kept for 6 years from the date of the determination of the hearing.

11. Power to vary procedure:

- 11.1 The Sub-committee may depart from following any of the procedures set out in this document if it considers the departure to be necessary in order to consider an application, notice or representation.

This page is intentionally left blank



Havering
LONDON BOROUGH

Licensing Officer's Report

This page is intentionally left blank

LICENSING SUB-COMMITTEE

5 September 2022

REPORT

Subject heading:

Lidl

5 Rainham Road Rainham RM13 8SP

Premises licence application

Report author and contact details:

Paul Jones, Public Protection Officer

licensing@havering.gov.uk

01708 432777

This application for a premises licence is made by Lidl Great Britain Limited under section 17 of the Licensing Act 2003. The application was received by Havering's Licensing Authority on 20th July 2022.

Geographical description of the area and description of the building

It is the understanding of the Licensing Authority that this premises has yet to be built. It will be located on an area of land currently occupied by a number of small industrial / commercial outlets. The plot of land is adjacent to residential properties and a school.



Details of the application

Licensable activity sought:

Off-supplies of alcohol & hours premises open to the public		
Day	Start	Finish
Monday to Sunday	07:00	23:00

Comments on the application

Paragraph 10.15 of the s.182 Guidance to the Licensing Act states further to alcohol supplies and premises' opening hours:

- Shops, stores and supermarkets should normally be free to provide sales of alcohol for consumption off the premises at any times when the retail outlet is open for shopping unless there are good reasons, based on the licensing objectives, for restricting those hours.

Summary

There was one representation against this application from a local resident.

There were no representations against this application from responsible authorities.



Havering
L O N D O N B O R O U G H

Copy of Application

This page is intentionally left blank

Application for a premises licence to be granted under the Licensing Act 2003

PLEASE READ THE FOLLOWING INSTRUCTIONS FIRST

Before completing this form please read the guidance notes at the end of the form. If you are completing this form by hand please write legibly in block capitals. In all cases ensure that your answers are inside the boxes and written in black ink. Use additional sheets if necessary.

You may wish to keep a copy of the completed form for your records.

I/We Lidl Great Britain Limited

(Insert name(s) of applicant)

apply for a premises licence under section 17 of the Licensing Act 2003 for the premises described in Part 1 below (the premises) and I/we are making this application to you as the relevant licensing authority in accordance with section 12 of the Licensing Act 2003

Part 1 – Premises details

Postal address of premises or, if none, ordnance survey map reference or description			
Lidl Great Britain Limited 5 Rainham Road			
Post town	London	Postcode	RM13 8SP

Telephone number at premises (if any)	
Non-domestic rateable value of premises	£NOT YET VALUED

Part 2 - Applicant details

Please state whether you are applying for a premises licence as **Please tick as appropriate**

- | | | |
|--|-------------------------------------|-----------------------------|
| a) an individual or individuals * | <input type="checkbox"/> | please complete section (A) |
| b) a person other than an individual * | | |
| i as a limited company/limited liability partnership | <input checked="" type="checkbox"/> | please complete section (B) |
| ii as a partnership (other than limited liability) | <input type="checkbox"/> | please complete section (B) |
| iii as an unincorporated association or | <input type="checkbox"/> | please complete section (B) |
| iv other (for example a statutory corporation) | <input type="checkbox"/> | please complete section (B) |
| c) a recognised club | <input type="checkbox"/> | please complete section (B) |
| d) a charity | <input type="checkbox"/> | please complete section (B) |

- e) the proprietor of an educational establishment ☐ please complete section (B)
- f) a health service body ☐ please complete section (B)
- g) a person who is registered under Part 2 of the Care Standards Act 2000 (c14) in respect of an independent hospital in Wales ☐ please complete section (B)
- ga) a person who is registered under Chapter 2 of Part 1 of the Health and Social Care Act 2008 (within the meaning of that Part) in an independent hospital in England ☐ please complete section (B)
- h) the chief officer of police of a police force in England and Wales ☐ please complete section (B)

* If you are applying as a person described in (a) or (b) please confirm (by ticking yes to one box below):

I am carrying on or proposing to carry on a business which involves the use of the premises for licensable activities; or ☒

I am making the application pursuant to a

statutory function or ☐

a function discharged by virtue of Her Majesty's prerogative ☐

(A) INDIVIDUAL APPLICANTS (fill in as applicable)

Mr <input type="checkbox"/>	Mrs <input type="checkbox"/>	Miss <input type="checkbox"/>	Ms <input type="checkbox"/>	Other Title (for example, Rev)	
Surname			First names		
Date of birth			I am 18 years old or over <input type="checkbox"/> Please tick yes		
Nationality					
Current residential address if different from premises address					
Post town				Postcode	
Daytime contact telephone number					
E-mail address (optional)					
Where applicable (if demonstrating a right to work via the Home Office online right to work checking service), the 9-digit 'share code' provided to the applicant by that service (please see note 15 for information)					

SECOND INDIVIDUAL APPLICANT (if applicable)

Mr <input type="checkbox"/>	Mrs <input type="checkbox"/>	Miss <input type="checkbox"/>	Ms <input type="checkbox"/>	Other Title (for example, Rev)	
Surname			First names		
Date of birth			I am 18 years old or over <input type="checkbox"/> Please tick yes		
Nationality					
Where applicable (if demonstrating a right to work via the Home Office online right to work checking service), the 9-digit 'share code' provided to the applicant by that service: (please see note 15 for information)					
Current residential address if different from premises address					
Post town				Postcode	
Daytime contact telephone number					
E-mail address (optional)					

(B) OTHER APPLICANTS

Please provide name and registered address of applicant in full. Where appropriate please give any registered number. In the case of a partnership or other joint venture (other than a body corporate), please give the name and address of each party concerned.

Name Lidl Great Britain Limited
Address Lidl House 14 Kingston Road Surbiton KT5 9NU
Registered number (where applicable) 02816429
Description of applicant (for example, partnership, company, unincorporated association etc.) Limited Company

Telephone number (if any) 0117 428 0315
E-mail address (optional) licensing@lidl.co.uk

Part 3 Operating Schedule

When do you want the premises licence to start?

DD		MM		YYYY			
1	8	0	8	2	0	2	2

If you wish the licence to be valid only for a limited period, when do you want it to end?

DD		MM		YYYY			

Please give a general description of the premises (please read guidance note 1)
Supermarket

If 5,000 or more people are expected to attend the premises at any one time, please state the number expected to attend.

What licensable activities do you intend to carry on from the premises?

(please see sections 1 and 14 and Schedules 1 and 2 to the Licensing Act 2003)

Provision of regulated entertainment (please read guidance note 2)

Please tick all that apply

- | | |
|---|--------------------------|
| a) plays (if ticking yes, fill in box A) | <input type="checkbox"/> |
| b) films (if ticking yes, fill in box B) | <input type="checkbox"/> |
| c) indoor sporting events (if ticking yes, fill in box C) | <input type="checkbox"/> |
| d) boxing or wrestling entertainment (if ticking yes, fill in box D) | <input type="checkbox"/> |
| e) live music (if ticking yes, fill in box E) | <input type="checkbox"/> |
| f) recorded music (if ticking yes, fill in box F) | <input type="checkbox"/> |
| g) performances of dance (if ticking yes, fill in box G) | <input type="checkbox"/> |
| h) anything of a similar description to that falling within (e), (f) or (g) (if ticking yes, fill in box H) | <input type="checkbox"/> |

Provision of late night refreshment (if ticking yes, fill in box I)

☐

Supply of alcohol (if ticking yes, fill in box J)

☒

In all cases complete boxes K, L and M

A

Plays Standard days and timings (please read guidance note 7)			<u>Will the performance of a play take place indoors or outdoors or both – please tick</u> (please read guidance note 3)	Indoors	<input type="checkbox"/>
				Outdoors	<input type="checkbox"/>
				Both	<input type="checkbox"/>
Day	Start	Finish	<u>Please give further details here</u> (please read guidance note 4)		
Mon					
Tue					
			<u>State any seasonal variations for performing plays</u> (please read guidance note 5)		
Wed					
Thur					
			<u>Non standard timings. Where you intend to use the premises for the performance of plays at different times to those listed in the column on the left, please list</u> (please read guidance note 6)		
Fri					
Sat					
Sun					

B

Films Standard days and timings (please read guidance note 7)			Will the exhibition of films take place indoors or outdoors or both – please tick (please read guidance note 3)	Indoors	<input type="checkbox"/>
				Outdoors	<input type="checkbox"/>
				Both	<input type="checkbox"/>
Day	Start	Finish	Please give further details here (please read guidance note 4)		
Mon					
Tue					
			State any seasonal variations for the exhibition of films (please read guidance note 5)		
Wed					
Thur					
			Non standard timings. Where you intend to use the premises for the exhibition of films at different times to those listed in the column on the left, please list (please read guidance note 6)		
Fri					
Sat					
Sun					

C

Indoor sporting events Standard days and timings (please read guidance note 7)			<u>Please give further details</u> (please read guidance note 4)
Day	Start	Finish	
Mon			
Tue			<u>State any seasonal variations for indoor sporting events</u> (please read guidance note 5)
Wed			
Thur			
Fri			<u>Non standard timings. Where you intend to use the premises for indoor sporting events at different times to those listed in the column on the left, please list</u> (please read guidance note 6)
Sat			
Sun			

D

Boxing or wrestling entertainments Standard days and timings (please read guidance note 7)			<u>Will the boxing or wrestling entertainment take place indoors or outdoors or both – please tick</u> (please read guidance note 3)	Indoors	<input type="checkbox"/>
				Outdoors	<input type="checkbox"/>
				Both	<input type="checkbox"/>
Day	Start	Finish			
Mon			<u>Please give further details here</u> (please read guidance note 4)		
Tue					
Wed			<u>State any seasonal variations for boxing or wrestling entertainment</u> (please read guidance note 5)		
Thur					
Fri			<u>Non standard timings. Where you intend to use the premises for boxing or wrestling entertainment at different times to those listed in the column on the left, please list</u> (please read guidance note 6)		
Sat					
Sun					

E

Live music Standard days and timings (please read guidance note 7)			<u>Will the performance of live music take place indoors or outdoors or both – please tick</u> (please read guidance note 3)	Indoors	<input type="checkbox"/>
				Outdoors	<input type="checkbox"/>
				Both	<input type="checkbox"/>
Day	Start	Finish	<u>Please give further details here</u> (please read guidance note 4)		
Mon					
Tue					
			<u>State any seasonal variations for the performance of live music</u> (please read guidance note 5)		
Wed					
Thur					
			<u>Non standard timings. Where you intend to use the premises for the performance of live music at different times to those listed in the column on the left, please list</u> (please read guidance note 6)		
Fri					
Sat					
Sun					

F

Recorded music Standard days and timings (please read guidance note 7)			<u>Will the playing of recorded music take place indoors or outdoors or both – please tick</u> (please read guidance note 3)	Indoors	<input type="checkbox"/>
				Outdoors	<input type="checkbox"/>
				Both	<input type="checkbox"/>
Day	Start	Finish	<u>Please give further details here</u> (please read guidance note 4)		
Mon					
Tue					
			<u>State any seasonal variations for the playing of recorded music</u> (please read guidance note 5)		
Wed					
Thur					
			<u>Non standard timings. Where you intend to use the premises for the playing of recorded music at different times to those listed in the column on the left, please list</u> (please read guidance note 6)		
Fri					
Sat					
Sun					

G

Performances of dance Standard days and timings (please read guidance note 7)			<u>Will the performance of dance take place indoors or outdoors or both – please tick</u> (please read guidance note 3)	Indoors	<input type="checkbox"/>
				Outdoors	<input type="checkbox"/>
				Both	<input type="checkbox"/>
Day	Start	Finish			
Mon			<u>Please give further details here</u> (please read guidance note 4)		
Tue					
Wed			<u>State any seasonal variations for the performance of dance</u> (please read guidance note 5)		
Thur					
Fri			<u>Non standard timings. Where you intend to use the premises for the performance of dance at different times to those listed in the column on the left, please list</u> (please read guidance note 6)		
Sat					
Sun					

H

Anything of a similar description to that falling within (e), (f) or (g) Standard days and timings (please read guidance note 7)			Please give a description of the type of entertainment you will be providing		
Day	Start	Finish	<u>Will this entertainment take place indoors or outdoors or both – please tick</u> (please read guidance note 3)	Indoors	<input type="checkbox"/>
Mon				Outdoors	<input type="checkbox"/>
				Both	<input type="checkbox"/>
Tue			<u>Please give further details here</u> (please read guidance note 4)		
Wed					
Thur			<u>State any seasonal variations for entertainment of a similar description to that falling within (e), (f) or (g)</u> (please read guidance note 5)		
Fri					
Sat			<u>Non standard timings. Where you intend to use the premises for the entertainment of a similar description to that falling within (e), (f) or (g) at different times to those listed in the column on the left, please list</u> (please read guidance note 6)		
Sun					

I

Late night refreshment Standard days and timings (please read guidance note 7)			Will the provision of late night refreshment take place indoors or outdoors or both – please tick (please read guidance note 3)	Indoors	<input type="checkbox"/>
				Outdoors	<input type="checkbox"/>
				Both	<input type="checkbox"/>
Day	Start	Finish			
Mon			<u>Please give further details here</u> (please read guidance note 4)		
Tue					
Wed			<u>State any seasonal variations for the provision of late night refreshment</u> (please read guidance note 5)		
Thur					
Fri			<u>Non standard timings. Where you intend to use the premises for the provision of late night refreshment at different times, to those listed in the column on the left, please list</u> (please read guidance note 6)		
Sat					
Sun					

J

Supply of alcohol Standard days and timings (please read guidance note 7)			Will the supply of alcohol be for consumption – please tick (please read guidance note 8)	On the premises	<input type="checkbox"/>
				Off the premises	<input checked="" type="checkbox"/>
				Both	<input type="checkbox"/>
Day	Start	Finish	State any seasonal variations for the supply of alcohol (please read guidance note 5)		
Mon	07:00	23:00			
Tue	07:00	23:00			
Wed	07:00	23:00			
Thur	07:00	23:00			
Fri	07:00	23:00	Non standard timings. Where you intend to use the premises for the supply of alcohol at different times to those listed in the column on the left, please list (please read guidance note 6)		
Sat	07:00	23:00			
Sun	07:00	23:00			

State the name and details of the individual whom you wish to specify on the licence as designated premises supervisor (Please see declaration about the entitlement to work in the checklist at the end of the form):

Name Rebecca Bough	
Date of birth	
Address	
Postcode	
Personal licence number (if known)	
Issuing licensing authority (if known) North Somerset Council	

K

Please highlight any adult entertainment or services, activities, other entertainment or matters ancillary to the use of the premises that may give rise to concern in respect of children (please read guidance note 9).

L

Hours premises are open to the public Standard days and timings (please read guidance note 7)			<u>State any seasonal variations</u> (please read guidance note 5)
Day	Start	Finish	
Mon	07:00	23:00	<u>Non standard timings. Where you intend the premises to be open to the public at different times from those listed in the column on the left, please list</u> (please read guidance note 6)
Tue	07:00	23:00	
Wed	07:00	23:00	
Thur	07:00	23:00	
Fri	07:00	23:00	
Sat	07:00	23:00	
Sun	07:00	23:00	

M

Describe the steps you intend to take to promote the four licensing objectives:

a) General – all four licensing objectives (b, c, d and e) (please read guidance note 10)

- Staff will be trained regarding appropriate precautions to prevent the sale of alcohol to persons under the age of 18, the signs and symptoms of drunk persons and the refusal of sale due to intoxication. Staff will also be trained to recognise the signs of proxy purchases.
- Records will be kept of such training for the member of staff who has received that training.
- All staff will receive refresher training every six months as a minimum and records are to be kept of this refresher training.
- Confirmation of training can be made available to the Licensing Authority or Police within 7 days of a request.
- Any person found to be in breach of the Company alcohol policy is subject to disciplinary proceedings

b) The prevention of crime and disorder

- The operators of the premises will maintain a good relationship with the local police and other relevant authorities
- A comprehensive digital CCTV system to be installed internally giving storage of images for a period of not less than 28 days Images can be provided on to removable media to authorised bodies with 48 hours notice

c) Public safety

- Fire safety equipment is provided at the premises, and staff are trained on the use of this equipment

d) The prevention of public nuisance

- Alcohol will not be sold in an open container and the consumption of alcohol on the premises will not be permitted

e) The protection of children from harm

- There will be a Challenge 25 policy operating at the premises. Challenge 25 means that the holder of the premises licence shall ensure that every individual, who visually appears to be under 25 years of age and is seeking to purchase or be supplied with alcohol at the premises or from the premises, shall produce identification proving that individual to be 18 years of age or older. Acceptable identification for the purposes of age verification will include a driving licence, passport or photographic identification bearing the “PASS” logo and the person’s date of birth. If the person seeking alcohol is unable to produce acceptable means of

identification, no sale or supply of alcohol will be made to or for that person.

- In the event that an employee suspects that a person attempting to purchase alcohol is under the age of 25, is a street drinker or is attempting a proxy purchase they will immediately call the duty manager. The duty manager will make appropriate enquiries and will determine whether the sale should be permitted.
- 'Challenge 25' posters shall be displayed in prominent positions at the premises.
- An automated till prompt will be set up so that the operator has to positively confirm that Challenge 25 has been complied with when the first item of alcohol has been scanned.

Checklist:

Please tick to indicate agreement

- I have made or enclosed payment of the fee. ☒
- I have enclosed the plan of the premises. ☒
- I have sent copies of this application and the plan to responsible authorities and others where applicable. ☒
- I have enclosed the consent form completed by the individual I wish to be designated premises supervisor, if applicable. ☒
- I understand that I must now advertise my application. ☒
- I understand that if I do not comply with the above requirements my application will be rejected. ☒
- [Applicable to all individual applicants, including those in a partnership which is not a limited liability partnership, but not companies or limited liability partnerships] I have included documents demonstrating my entitlement to work in the United Kingdom or my share code issued by the Home Office online right to work checking service (please read note 15). ☒

IT IS AN OFFENCE, UNDER SECTION 158 OF THE LICENSING ACT 2003, TO MAKE A FALSE STATEMENT IN OR IN CONNECTION WITH THIS APPLICATION. THOSE WHO MAKE A FALSE STATEMENT MAY BE LIABLE ON SUMMARY CONVICTION TO A FINE OF ANY AMOUNT.

IT IS AN OFFENCE UNDER SECTION 24B OF THE IMMIGRATION ACT 1971 FOR A PERSON TO WORK WHEN THEY KNOW, OR HAVE REASONABLE CAUSE TO BELIEVE, THAT THEY ARE DISQUALIFIED FROM DOING SO BY REASON OF THEIR IMMIGRATION STATUS. THOSE WHO EMPLOY AN ADULT WITHOUT LEAVE OR WHO IS SUBJECT TO CONDITIONS AS TO EMPLOYMENT WILL BE LIABLE TO A CIVIL PENALTY UNDER SECTION 15 OF THE IMMIGRATION, ASYLUM AND NATIONALITY ACT 2006 AND PURSUANT TO SECTION 21 OF THE SAME ACT, WILL BE COMMITTING AN OFFENCE WHERE THEY DO SO IN THE KNOWLEDGE, OR WITH REASONABLE CAUSE TO BELIEVE, THAT THE EMPLOYEE IS DISQUALIFIED.

Part 4 – Signatures (please read guidance note 11)

Signature of applicant or applicant's solicitor or other duly authorised agent (see guidance note 12). **If signing on behalf of the applicant, please state in what capacity.**

Declaration	<ul style="list-style-type: none">• [Applicable to individual applicants only, including those in a partnership which is not a limited liability partnership] I understand I am not entitled to be issued with a licence if I do not have the entitlement to live and work in the UK (or if I am subject to a condition preventing me from doing work relating to the carrying on of a licensable activity) and that my licence will become invalid if I cease to be entitled to live and work in the UK (please read guidance note 15).• The DPS named in this application form is entitled to work in the UK (and is not subject to conditions preventing him or her from doing work relating to a licensable activity) and I have seen a copy of his or her proof of entitlement to work, or have conducted an online right to work check using the Home Office online right to work checking service which confirmed their right to work (please see note 15)
Signature	
Date	13.07.2022
Capacity	Licensing Manager

For joint applications, signature of 2nd applicant or 2nd applicant's solicitor or other authorised agent (please read guidance note 13). **If signing on behalf of the applicant, please state in what capacity.**

Signature	
Date	
Capacity	

Contact name (where not previously given) and postal address for correspondence associated with this application (please read guidance note 14) Licensing Lidl Distribution Centre Palmer Avenue Central Park			
Post town	Severn Beach	Postcode	BS35 4DF
Telephone number (if any)	0117 428 0315		
If you would prefer us to correspond with you by e-mail, your e-mail address (optional) licensing@lidl.co.uk			

This page is intentionally left blank



Havering
LONDON BOROUGH

Plan

This page is intentionally left blank

First Floor Welfare Facilities

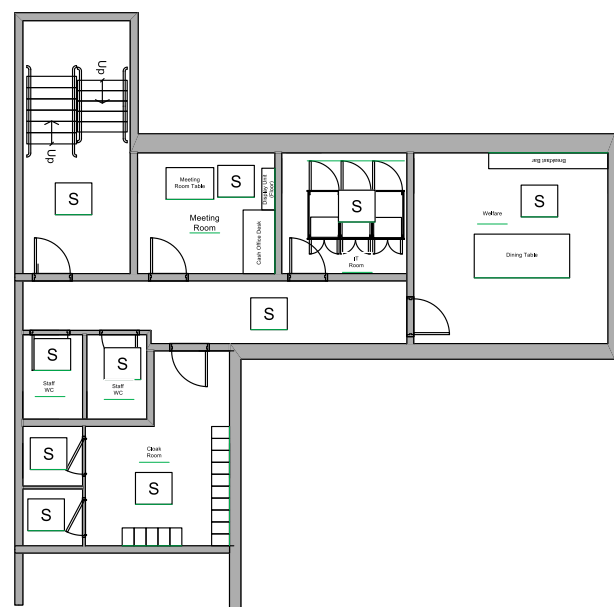

Page 35

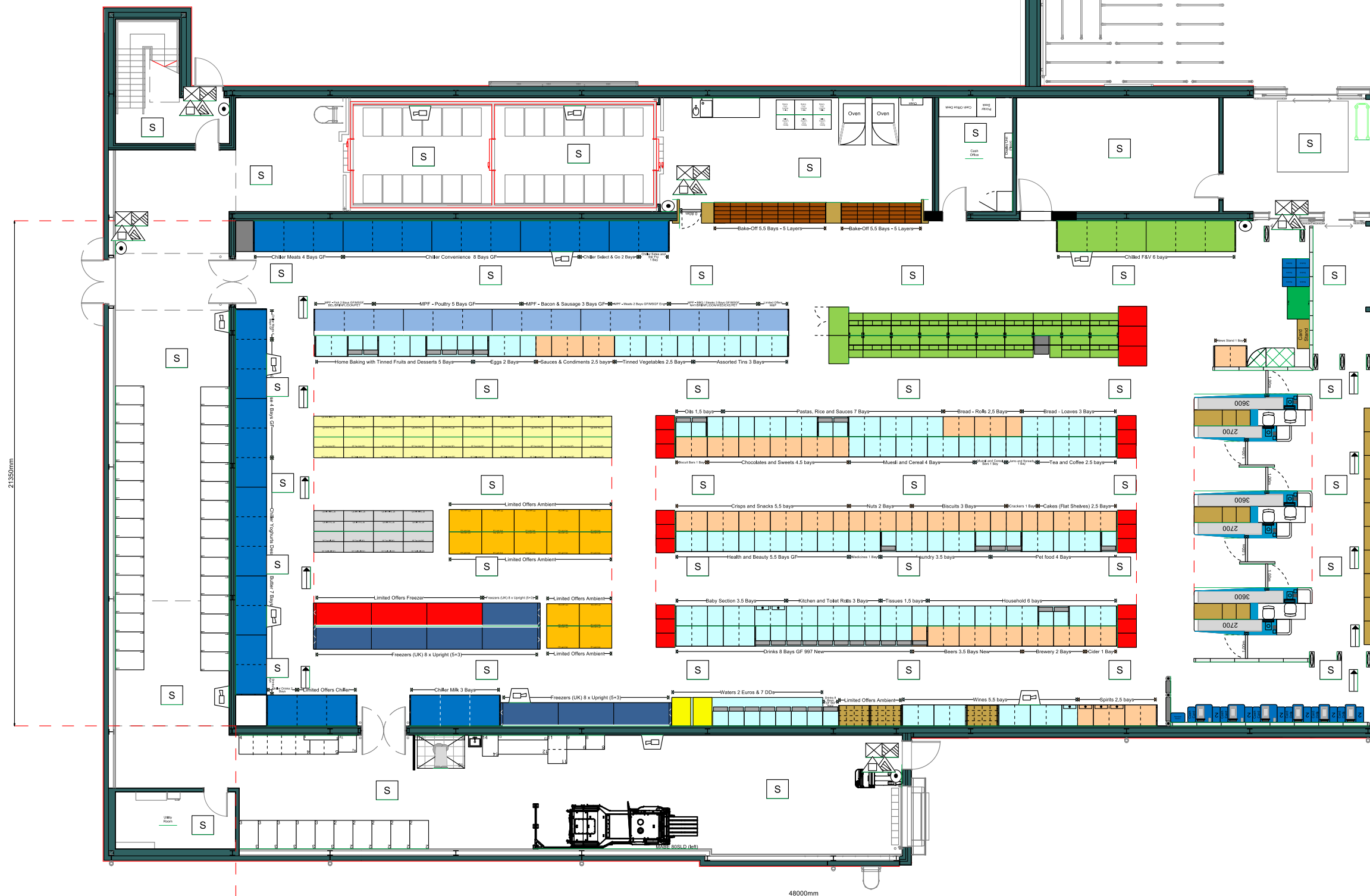

Store Number and Name :	2043 LON-Rainham
Store Size :	5 Aisle 1025sqm
Inner Length :	48.00m
Inner Width :	21.35m
Ceiling Height :	N/A

FIRE SYMBOLS			
	Portable Water Extinguisher		Portable Foam Extinguisher
	Portable CO2 Extinguisher		Portable Dry Powder Extinguisher
	Fire Blanket		Smoke Detector
	Void Smoke Detector		Smoke Detector with Sounder base
	Heat Detector		Sprinkler (water)
	Emergency Light		Emergency Exit Illuminated Sign
	Call Point		Warning Device Bell
	Warning Device Sounder		Warning Device Visual
	Optical Fire Detection		Fire Exit Directional Signage
	Fire Control Panel		Fire Exit

All Fire Exits Have A Push Bar with Fire Exit & Fire Notice Action Signage

Scale 1:100

Scale 1:100

This page is intentionally left blank



Havering
L O N D O N B O R O U G H

Interested Party

This page is intentionally left blank

Object to a licence application (Representations)

Reference: F-445021608

Form submitted: 2022-08-17 12:58:43

Premises name: Lidl Great Britain Limited

Premises address: UNITS 5 TO 7 HORIZON HOUSE RAINHAM ROAD RAINHAM RM13 8SP

Customer details: Mrs Claire Cameron [REDACTED] or [REDACTED]
[REDACTED]

Your address: 5 CHRISTCHURCH AVENUE RAINHAM RM13 8JB

Public nuisance:

If an alcohol license is issued, there is a high probability of an increase of anti social behavior, litter and noise to the local residents. The council already fail to keep the area clean and tidy. With the addition of cheap alcohol in glass bottles being available, I feel this would only add to the issues of broken glass (as well as other shop related rubbish) in the area which is a danger to adults, children and wildlife. While I appreciate it is not a crime to walk along the road, drinking alcohol, it does not deter individuals from being inconsiderate to the local residents which creates an unhappy environment.

Crime and disorder:

The proposed site for Lidl Great Britain Limited at 5 Rainham Road RM13 8SR is directly next door to a school and residential properties. The license is being requested to sell alcohol from 7am to 11pm. This is an extortionate and unreasonable amount of time. Do these times reflect the times that Lidl propose to be open? If the license is to be granted, could the council consider amending the times so that there is less of an impact around the school children, please? Please note that the site is also opposite a busy public house. With the proposed timings, patrons can leave the pub, stagger across the busy road into Lidl to buy cheap alcohol and carry on drinking. As we are all aware, drinking often results in anti social behavior which could include fighting, endangerment for the safety of the general public, destruction to local property (including residents home, vehicles, the Church and school next to the site) and just general disturbance to the peace.

Protection of children from harm:

The most important reason that an alcohol license should not be granted for Lidl Great Britain Limited is that the premises is next to an infant and junior school. The council have a moral and ethical duty of care to the protection and safe guarding to those children. Knowing how much alcohol alters an individuals personality, decisions and character, can the council allow what is potentially a controlled substance which could result in endangering the pupils and staff at the school. While it is a sad truth, people do drink and drive with the consequences often impacting on innocent members of the public. Are Lidl able to guarantee that they will not sell alcohol to someone that has driven to the store? If they are not able to guarantee this, there is a possibility of someone being already at their legal limit to drive, purchase alcohol from the store which they can then drink in their vehicle, drive off and knock a school child over due to their inebriated state. I feel that the council have already let the children and local community down by allowing this planning application to go through. Do we really need to add endangerment to a child's life to the list?

Public safety:

There are so many threats to public safety with regard to an alcohol license being granted :

- child endangerment;
- anti social behavior;
- littering - including glass bottles which can easily be smashed;
- disturbance of the peace;

Please see my comments under public nuisance, crime, disorder and protection of children from harm. As a parent, I strongly believe that the council need to do the right thing by either denying the application or at least putting child friendly time restrictions to avoid any unnecessary danger while the pupils are in school.

I understand that Havering Council will need to share the information I have provided with the applicant and it is possible that the applicant may choose to contact me using the personal details that I have provided.: Yes